



MENTAL HEALTH IN CLIENTS OF COLOR



WHO IS DR. ROUGEAUX-BURNES?



- Tfcenter.org
- Couples
- Families
- Relationship skills

WHO IS DR. DAVIS?



- Indiana University Kokomo
- Clinical Associate Professor
- Faculty Diversion Liaison
- Director of Mental Health Counseling Program

WHO IS DR. SCONYERS?



Tajanette Sconyers, Ph.D.
DEI Director - Outreach &
Experience



**National Psychology
Training Consortium**

2885 W. Battlefield St., Springfield, MO 65807 314.648.4279

- Licensed Psychologist In Private Practice
- Career in DEI

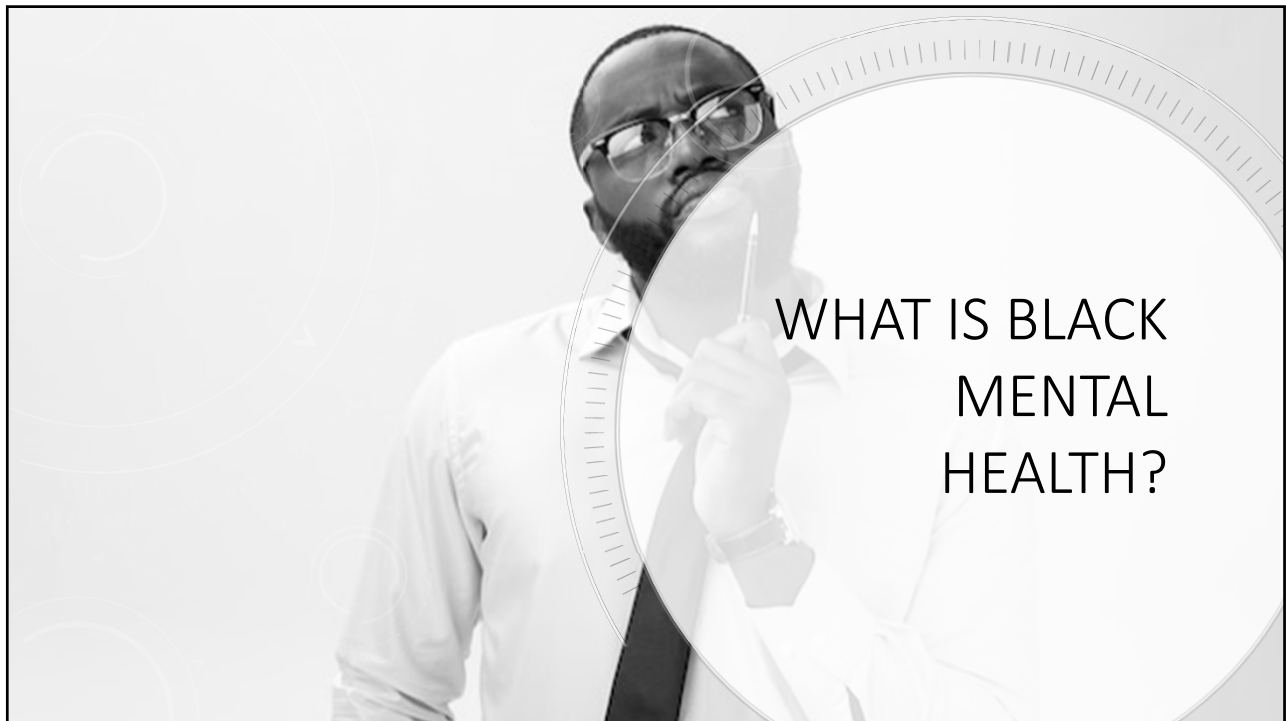



Racial and related inequities have immensely traumatized Black and Brown citizens of the United States for centuries.

Black people have historically been negatively affected by prejudice and discrimination in the health care the US. And, unfortunately, Black people *still* have these experiences when they attempt to seek treatment (at birth, COVID-19, etc)

The Wash
Morn
Pe
la
w
th

By Ben Guarino

Even if white and
more muscular
Psychological A
nerceptions of male bodies.



Water pollution
ortunately affect
me Black people,

discrimination, racial identity,
merican adolescents. Racial
logical functioning as measured
nological well-being. Although
ive attitudes toward African
xperiencing racial discrimination,
discrimination on

stigma.

Black people make up about ~14% of the overall U.S. population, but they hold 17% of the essential jobs

psychological functioning. More positive attitudes about African Americans were also associated with more positive psychological functioning. The results further illustrate the utility of a multidimensional framework for understanding the role of racial identity in the relationship between racial discrimination and psychological outcomes among African American adolescents.

GENDER

African American Men

- Experience more severe bigotry in a number of life-areas (incarceration, education, etc.)
- Stereotyped as Animalistic, violent, hypersexual
- Gender Role Strain
- Invisibility Syndrome
- Challenges In Handling Anger
- Utilization of the "Cool Pose." (Masking)

African American Women

- Intersection of Racism and Sexism
- Sexual Devaluation and Victimization (Society Messages)
- Struggles With Beauty & Self-Image (Standard of beauty if Eurocentric)
- Adoption of the 'Strong Black Woman' Persona
- Higher rates of Depressive symptoms (but not clinically diagnosable depression)
- Higher rates of Anxiety than men.



THIS BEGINS TO
FEEL LIKE
TRAUMA



What is Generational Trauma?



When the impact of a traumatic event isn't limited to the person who directly experienced it. It can also influence their children, grandchildren, and even their community.



WE TRY TO FIX THE LEAK...

Barriers To Fixing:

- African-Americans are only half as likely as White to seek mental health services.
 - When engaging in services it is shorter and terminated faster
- Level of Pathology Is Overestimated
 - Over-diagnosed with Schizophrenia
 - Underdiagnosed with Depression
- Stigma In Seeking Services

IN DEALING WITH “ALL” OF THIS, WHAT IS BLACK MENTAL HEALTH NOW?

- How to be healthy in an oppressive environment?
 - Positive sense of self
 - Positive attitudes towards other African Americans
 - Accurate perception of the social environment the ability to adapt to African American and European American culture in a healthy manner
 - Developing and sustaining positive relationships with others
 - Having a sense of competence.

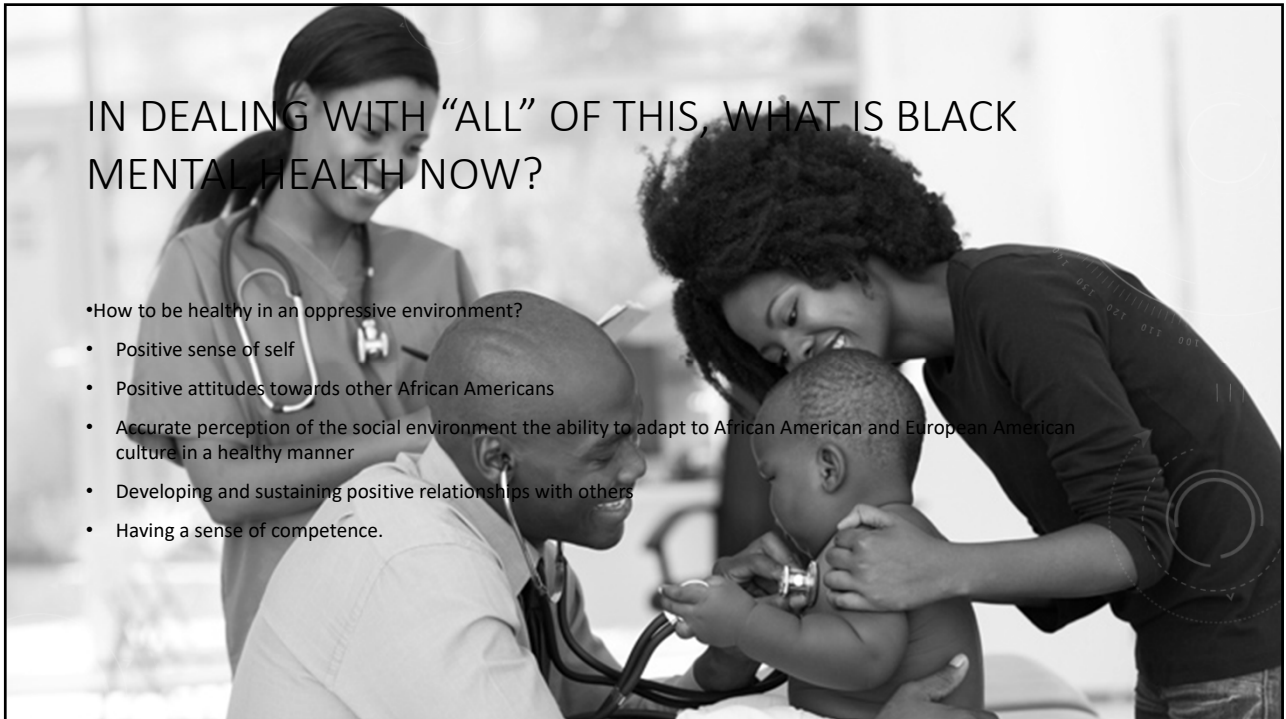



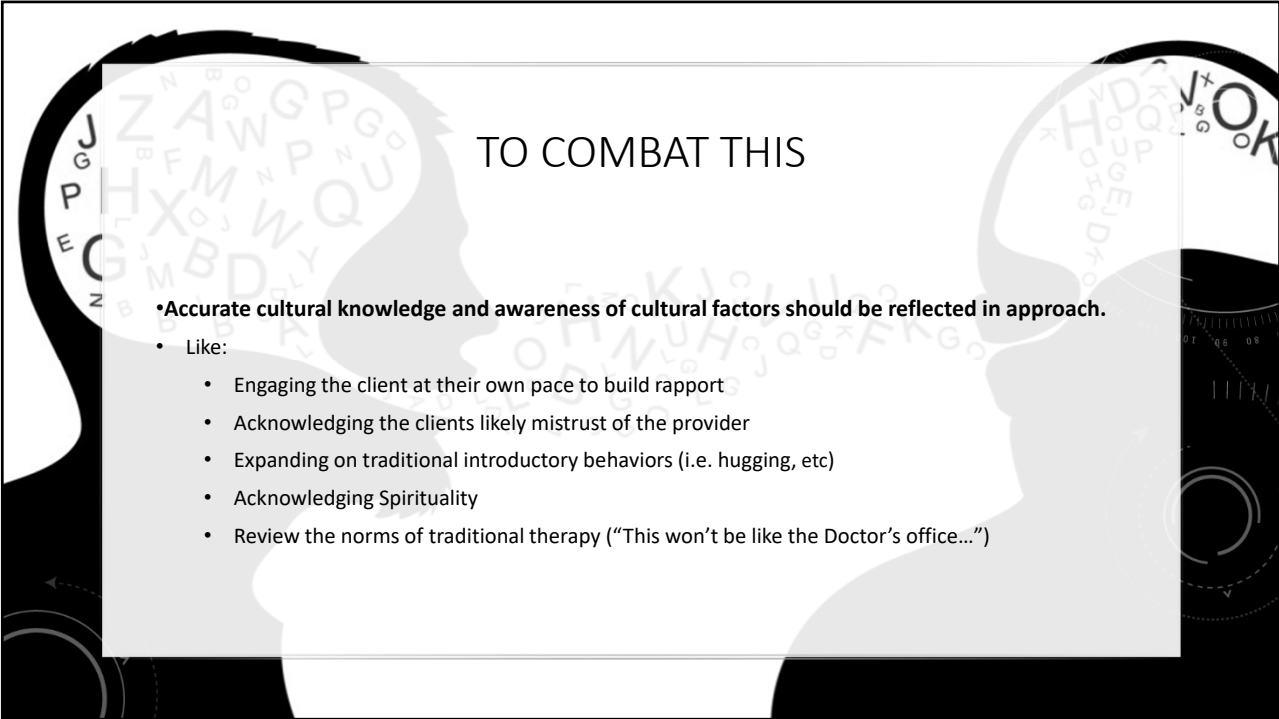

TO COMBAT THIS

- **Accurate cultural knowledge and awareness of cultural factors should be reflected in approach.**
- Like:
 - Engaging the client at their own pace to build rapport
 - Acknowledging the clients likely mistrust of the provider
 - Expanding on traditional introductory behaviors (i.e. hugging, etc)
 - Acknowledging Spirituality
 - Review the norms of traditional therapy (“This won’t be like the Doctor’s office...”)

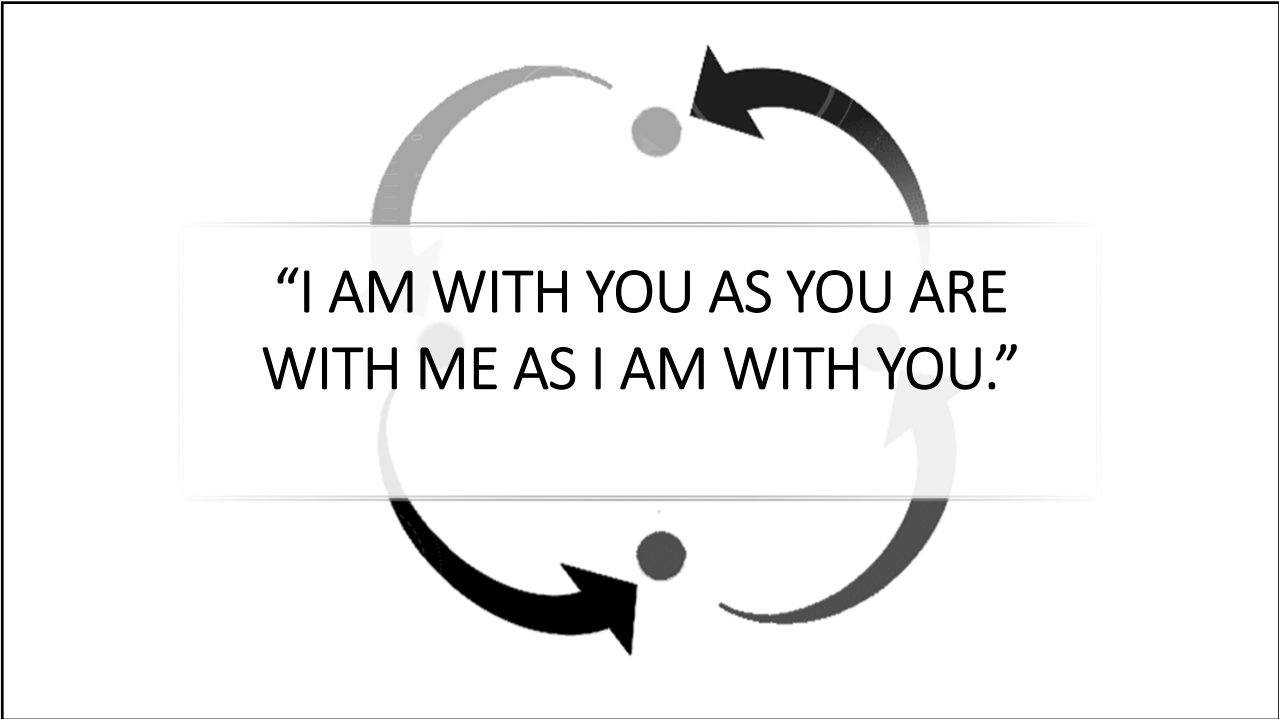

“I AM WITH YOU AS YOU ARE
WITH ME AS I AM WITH YOU.”

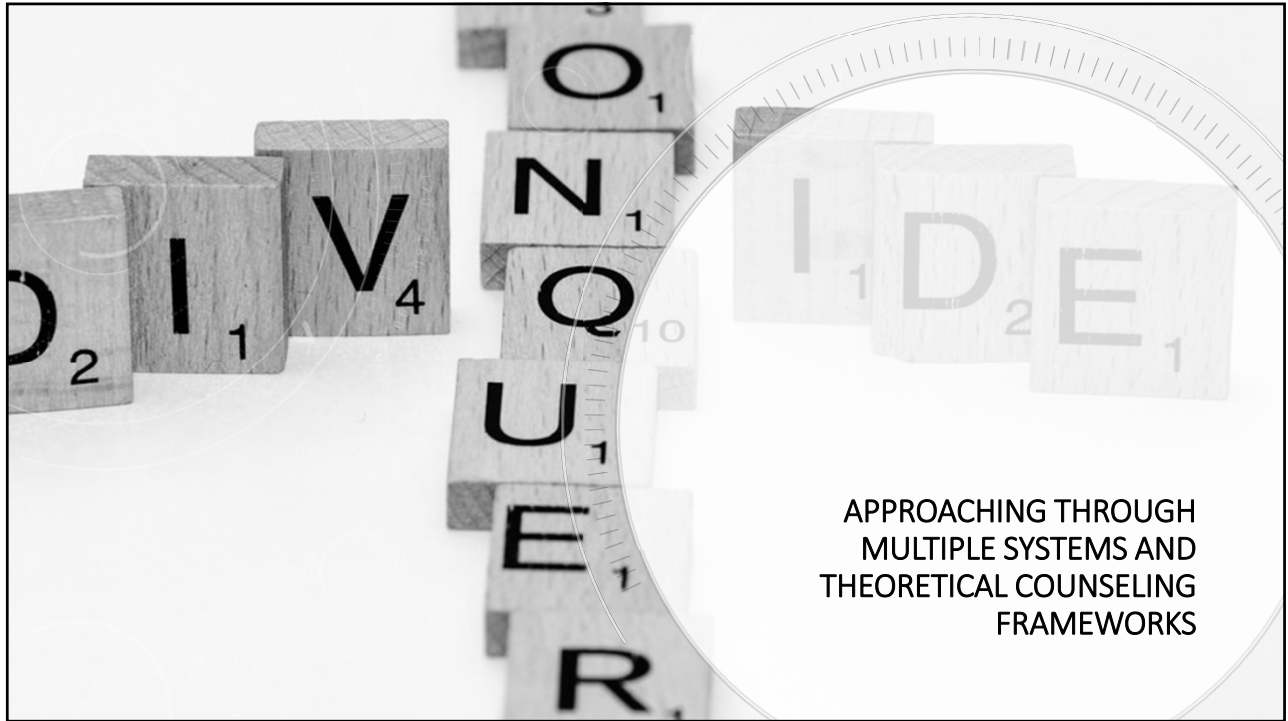

APPROACHING THROUGH
MULTIPLE SYSTEMS AND
THEORETICAL COUNSELING
FRAMEWORKS



FOCUSING ON RISK AND PROTECTIVE FACTORS FOR AFRICAN-AMERICAN CLIENTS (ACKNOWLEDGING BARRIERS, AND PAST RACISM)



**ACTIVELY INVOLVING CLIENTS IN FORMING THEIR GOALS
(DUE TO PREVIOUS MENTAL HEALTH DISTRUST)**

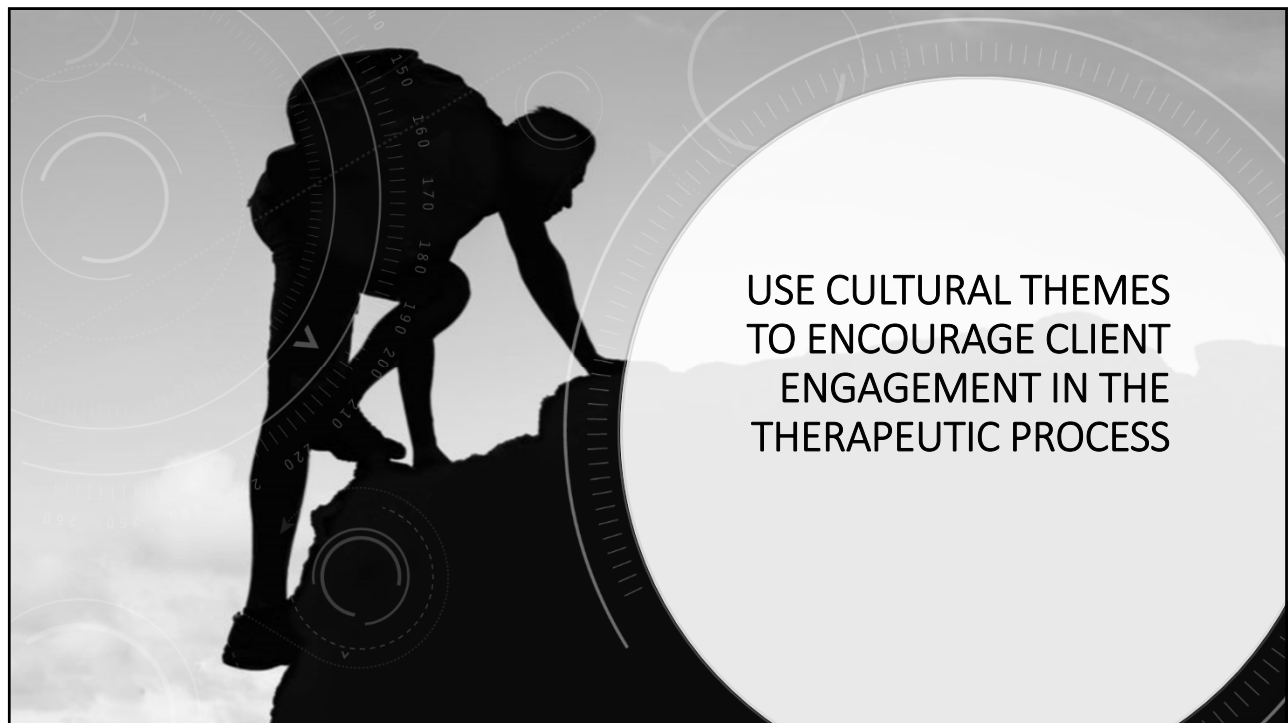



ENCOURAGE CONNECTING
WITH COMMUNITY
MENTORS

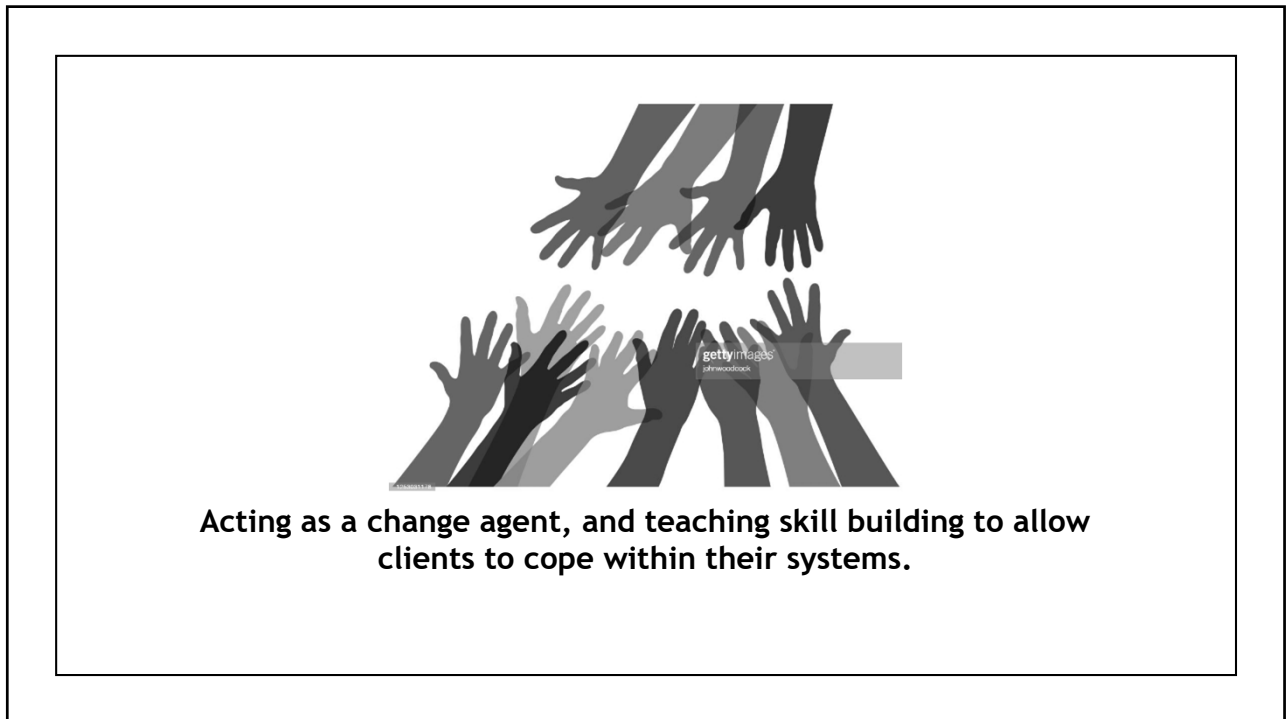

Acting as a change agent, and teaching skill building to allow clients to cope within their systems.

APA GUIDELINES

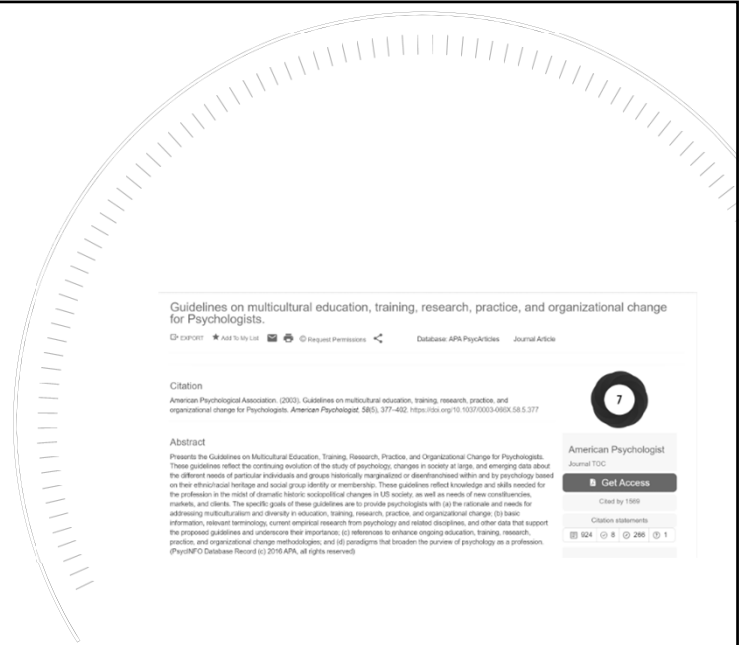

REFERENCES

<https://psba.org/finding-help/blackcommunitymentalhealth>

<https://psba.org/learn-from-us/from-the-experts/blog-posts/consumer/persistent-trauma-systemic-racial-inequities-and>

<https://psba.org/learn-from-us/from-the-experts/blog-posts/professional/addressing-systemic-racism-action>

<https://www.apa.org/ethnecity/civil-rights/diversity/african-american-health>

<http://www.pewresearch.org/social-trends/2015/12/17/the-american-family-today/>

<http://www.givelegacy.com/resources/the-truth-about-black-fatherhood/>

Bunch, F. Black Families and Generational Trauma.

Adams-Bass, V. N., Bentley-Edwards, K. L., & Stevenson, H. C. (2014). That's not me I see on TV... African American youth interpret media images of Black females. *Women, Gender, and Families of Color*, 2(1), 79-100.

Adames, H. Y., Chavez-Duflas, N. Y., Lewis, J. A., Neville, H. A., French, B. H., Chen, G. A., & Mosley, D. V. (2023). Radical healing in psychotherapy: Addressing the wounds of racism-related stress and trauma. *Psychotherapy*, 62(1), 39-50. <https://doi.org/10.1037/0022-006X.62.1.39>

Pitreau, A., & Powell, S. (2016). A theoretical overview of the impact of racism on people of color. In A. N. Akaraci, C. T. H. Liang, & N. A. Neville (Eds.), *The cost of racism for people of color: Contextualizing experiences of discrimination* (pp. 11-30). American Psychological Association. <https://doi.org/10.1037/14892-002>

Planey, A. M., Smith, S. M., Moore, S., & Walker, T. D. (2019). Barriers and facilitators to mental health help-seeking among African American youth and their families: a systematic review study. *Children and Youth Services Review*, 101, 190-200

Matthews, J. S. (2014). Multiple pathways to identity: Exploring the multidimensionality of academic identity formation in ethnic minority males. *Cultural Identity and Ethnic Minority Psychology*, 20, 143-155.

Gulliver, A., Griffiths, K.M. & Christensen, H. Perceived barriers and facilitators to mental health help-seeking in young people: a systematic review. *BMC Psychiatry* 10, 113 (2010). <https://doi.org/10.1186/1471-244X-10-113>

Neighbors, H. W., Jackson, J. S., Bowman, P. J., & Gurin, G. (1983). Stress, coping, and black mental health: Preliminary findings from a national study. *Prevention in Human Services*, 2(3), 5-29.

Neville, H. A., Tynes, B. M., & Utsey, S. O. (Eds.). (2008). *Handbook of african american psychology*. Sage Publications.

Nancy Boyd-Franklin PhD (1989) Five Key Factors in the Treatment of Black Families, *Journal of Psychotherapy & The Family*, 6:1-2, 53-69, DOI: [10.1300/J287v06n01_04](https://doi.org/10.1300/J287v06n01_04)

Congress, E. P., & González, M. J. (2005). *Multicultural perspectives in working with families*. Springer Publishing Company.

Sellers, K. (Host). (2013-present). Speaking of Psychology [Audio podcast]. American Psychological Association. <https://www.apa.org/news/podcasts/speaking-of-psychology/diversity>

Sellers, R. M., Copeland-Linder, N., Martin, P. P., & Lewis, R. L. H. (2006). Racial identity matters: The relationship between racial discrimination and psychological functioning in African American adolescents. *Journal of research on Adolescence*, 16(2), 187-216.

Hamlet, T.M. (2015). An African-American Male's Journey through Graduate Education in Psychology. *The Register Report*, 41, 18-20.

"Racial Bias in Judgments of Physical Size and Formidability: From Size to Threat," by John Wilson, PhD, Montclair University; Kurt Hugenberg, PhD, Miami University; and Nicholas Rule, PhD, University of Toronto; *Journal of Personality and Social Psychology*, published online Mar. 13, 2017.